



LAKE HAVASU CITY, ARIZONA
ADMINISTRATIVE SERVICES DEPARTMENT
◆ PROCUREMENT ◆

REQUEST FOR PROPOSALS
NORTH REGIONAL WWTP AERATION SYSTEM REPLACEMENT
P25-PW-500583
ADDENDUM NO. 6
DECEMBER 10, 2024

Attention is called to the following changes, additions, clarifications and/or deletions to the original solicitation and they shall be considered in preparing submissions:

There is no change in the opening date. **Submissions are due no later than 3:00 p.m., Arizona Time, DECEMBER 18, 2024**, at the City Clerk's Office, 2330 McCulloch Blvd. N., Lake Havasu City, AZ 86403.

ITEM ONE (1): QUESTIONS AND ANSWERS

Question 1: The plans included with Addendum 5 still did not contain the plumbing as-builts. Can those be provided.

Answer 1: See Attachment A to this Addendum.

Question 2: Can you provide the performance hazard assessment.

Answer 2: The observed hazards are slip, trip, and fall; air quality; and working in a confined space. Please include a copy of your employees' confined space training and your firm's confined space program with your proposal.

Question 3: If night work is arranged, will there be an additional cost to have City staff present?

Answer 3: No.

Question 4: Will the City allow for an on-site "lay-down" area for storage?

Answer 4: Yes.

ADDENDUM 6 – P25-PW-500583

Question 5: Will the City allow the use of on-site power and water?

Answer 5: The awarded firm will be able to use on-site water. Unfortunately, there is not a significant power supply at the area of the site where the work is being performed. That firm will need to supply their own power.

Question 6: What is the status of any required permits?

Answer 6: There are no permits required for this project.

Andrew Klos, CPPB
Senior Procurement Specialist

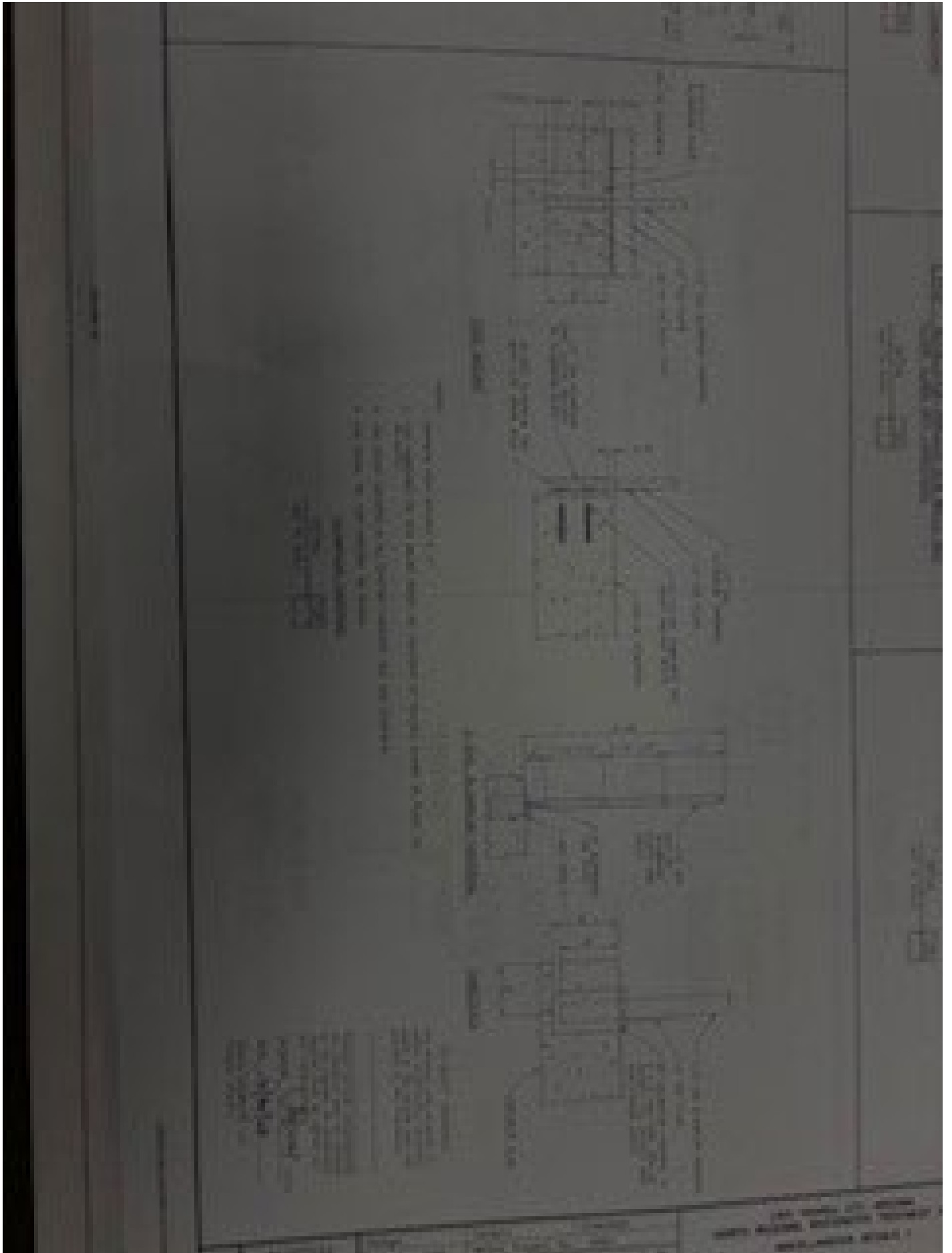

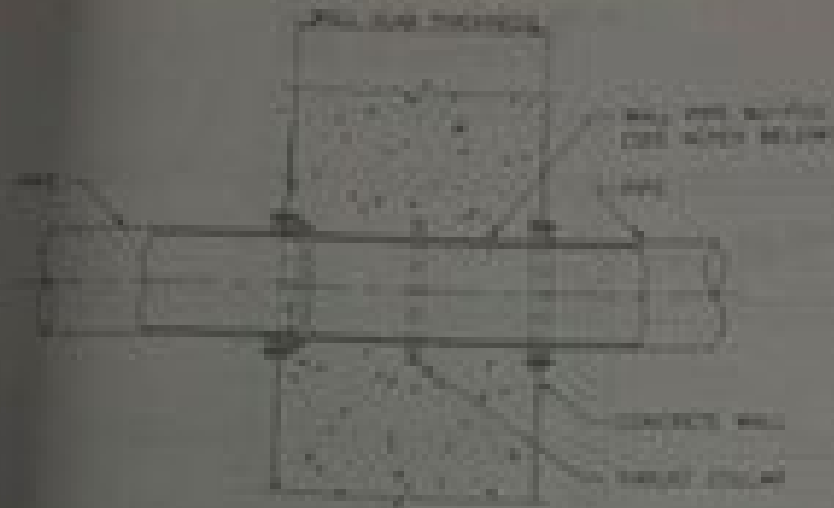

NOTES

1. WALL PIPE AND ALL RELATED PARTS SHALL BE FABRICATED BY THE CONTRACTOR AND SHALL BE
2. THE PIPE SHALL BE 12" DIA. WALL PIPE AND BE MADE OF STEEL. COATING WITH GALVALUM PLATE IS ALLOWED.
3. WALL PIPE IS TO BE SET FLUSH WITH WALL EXTERIOR CHAMFERED EDGE.
4. FLANGES AND ALL RELATED PARTS SHALL BE FABRICATED BY THE CONTRACTOR.
5. WALL PIPE SHALL BE SUPPORTED BY ANCHOR PLATE AND SHALL BE PROTECTED FROM CORROSION BY COATING WITH GALVALUM PLATE AND SHALL BE PROTECTED BY PAINT.
6. ALL STRUCTURAL REQUIREMENTS SHALL BE AS PER STRUCTURAL DRAWING.

TYPICAL WALL PIPE DETAIL



ANCHOR PLATE SHALL BE FABRICATED BY THE CONTRACTOR AND SHALL BE PROTECTED FROM CORROSION BY COATING WITH GALVALUM PLATE AND SHALL BE PROTECTED BY PAINT.

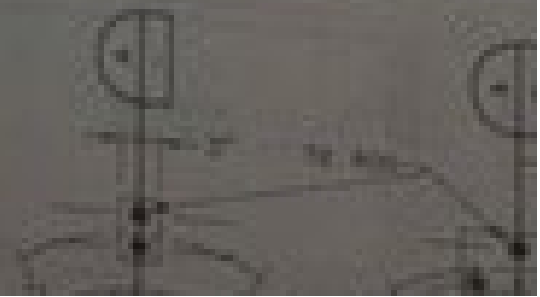

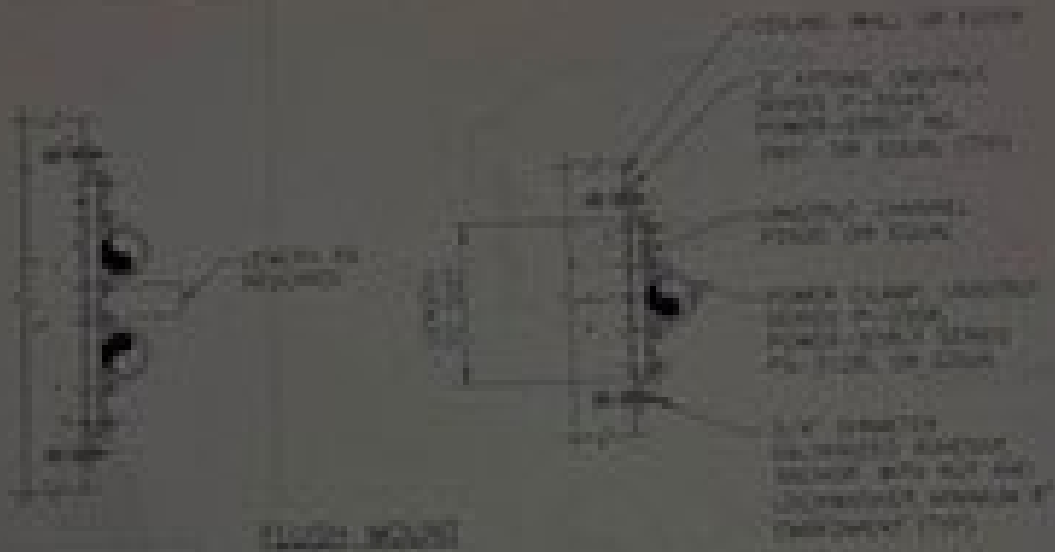

1/2" DIAMETER CABLE
1/2" DIAMETER HOLE

1/2" DIAMETER CABLE
1/2" DIAMETER HOLE

CABLE SUPPORT FOR INDIVIDUAL AND MULTIPLE CABLES

SCALE: 1/4" = 1'-0"
TYPE: []

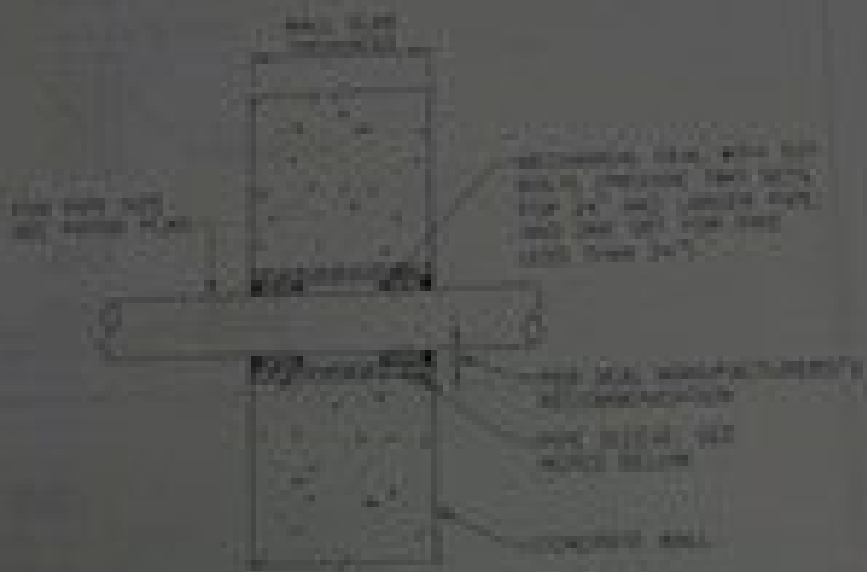

- NOTES:
- 1. ALL DIMENSIONS UNLESS OTHERWISE SPECIFIED SHALL BE IN INCHES AND DECIMALS THEREOF.
 - 2. SLEEVE THROUGH WALL TO BE 1/2" MINIMUM WALL THICKNESS.
 - 3. 4" DIAMETER SLEEVE AND FLASHING SHALL BE 1/2" MINIMUM WALL THICKNESS.
 - 4. 4" DIAMETER SLEEVE AND FLASHING SHALL BE 1/4" MINIMUM WALL THICKNESS.
 - 5. SLEEVE SHALL BE INSTALLED ACCORDING TO THE FOLLOWING:

SLEEVE - INSTALLATION THROUGH NEW WALL AND FLOOR SLABS END CONDITION

DETAIL: 105
 NOT TO SCALE

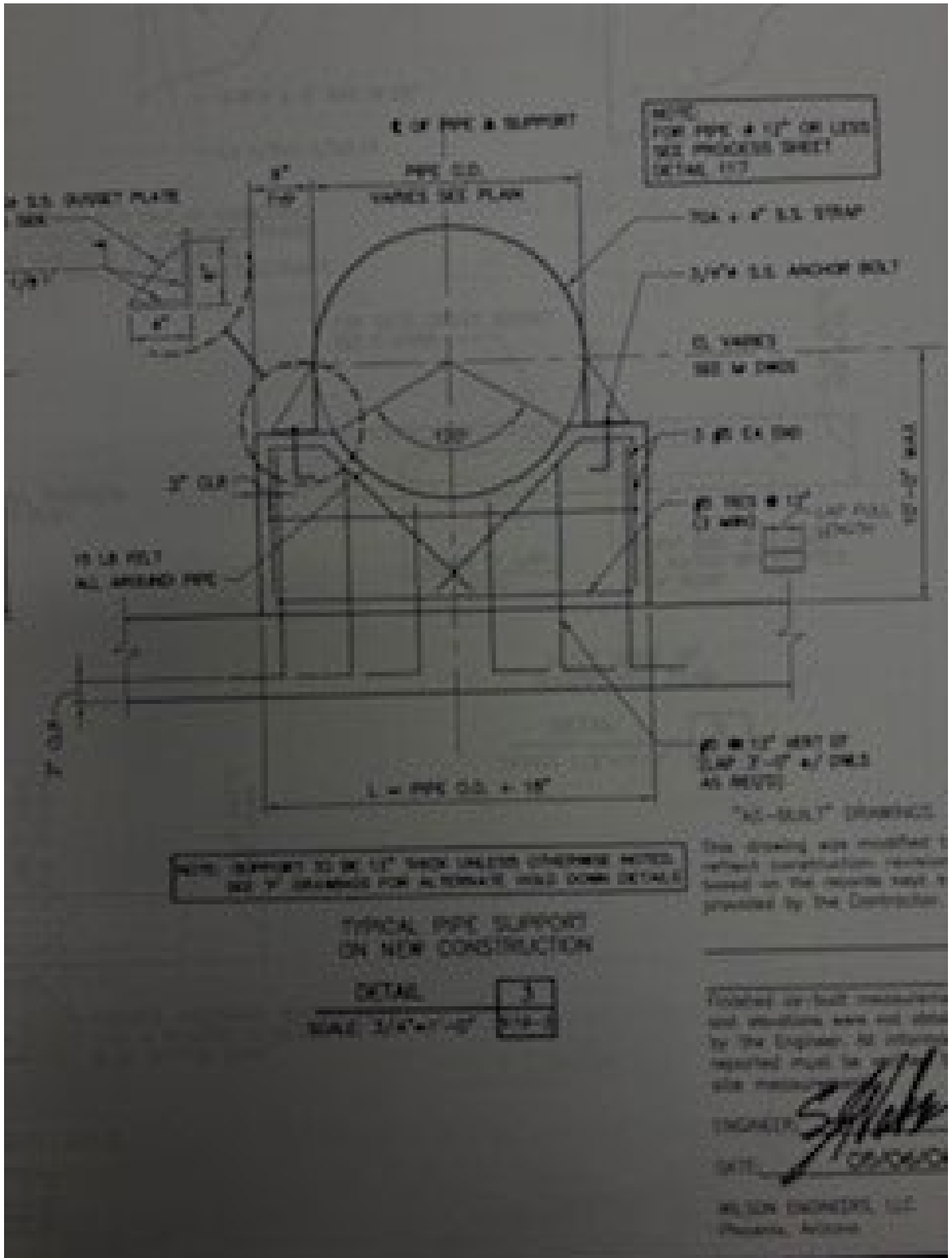

NOTE: SUPPORT IS TO BE 1 1/2\"/>

TYPICAL PIPE SUPPORT
ON NEW CONSTRUCTION

DETAIL	3
SCALE 3/4\"/>	3/4\"/>

NOTE:
FOR PIPE 4\"/>

FOR 4\"/>

CL. VARIES
SEE W. DIMS

1 # 1/2\"/>

1 # 1/2\"/>

1 # 1/2\"/>

"AS-BUILT" DRAWING

This drawing was modified to reflect construction conditions based on the records kept & provided by the Contractor.

Fielded as-built measurements and conditions were not checked by the Engineer. All items reported must be verified with records.

ENGINEER *[Signature]*
DATE: 10/20/00

W. SUN ENGINEERS, LLC
Phoenix, Arizona

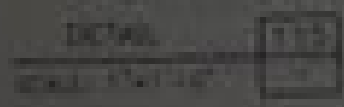
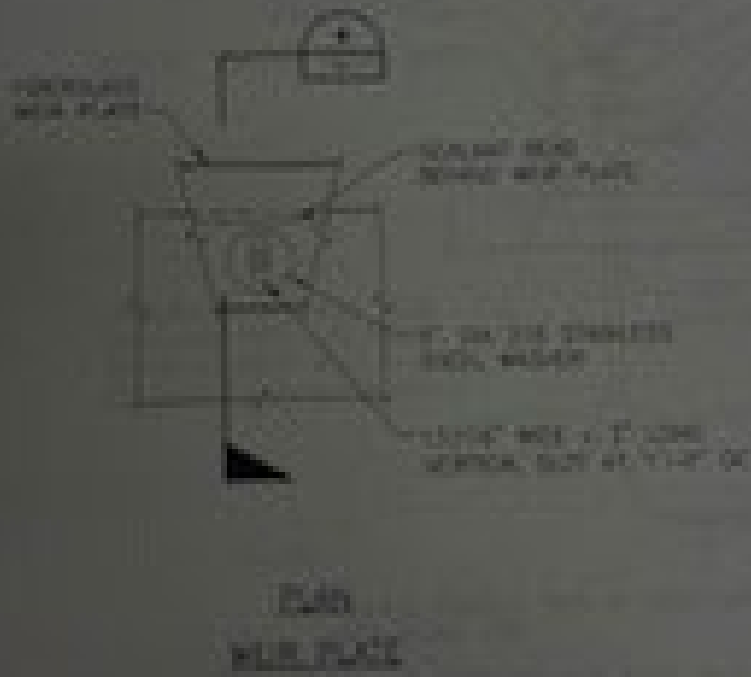

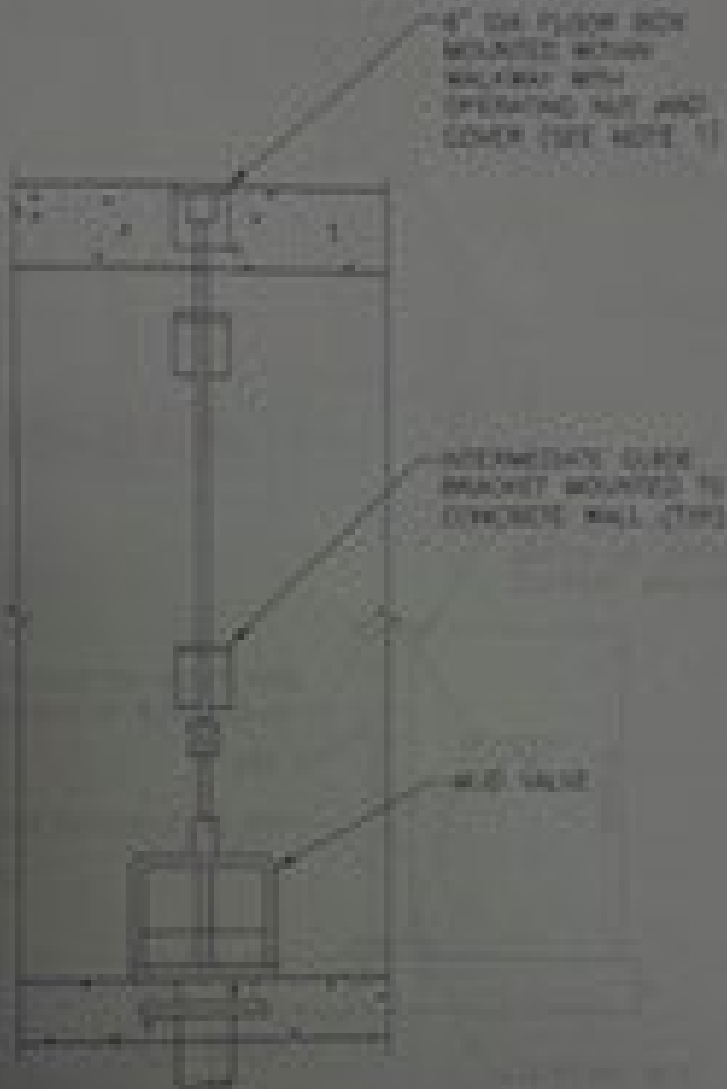

- NOTES:
1. FOR OPERATING NUT THROUGH CRACKING, CUT OPENING IN CRACKING
LETTER SHALL EXTEND TO 2" BELOW BOTTOM OF CRACKING.
 2. MID-SHAFT COVER TO BE PROVIDED PER DETAIL TEST.

MID-SHAFT

DETAIL	1.4.8
REF TO SHEET	

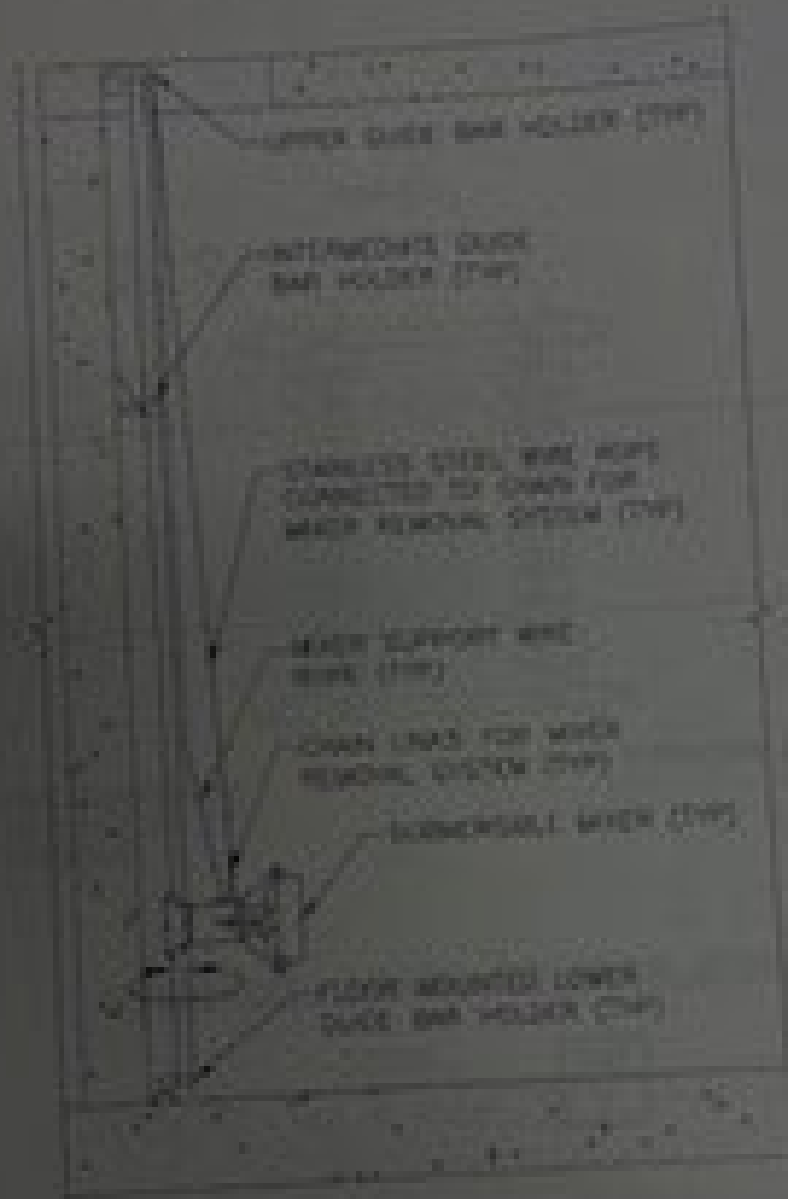

WATER INSTALLATION

DETAIL

NOT TO SCALE

179
179

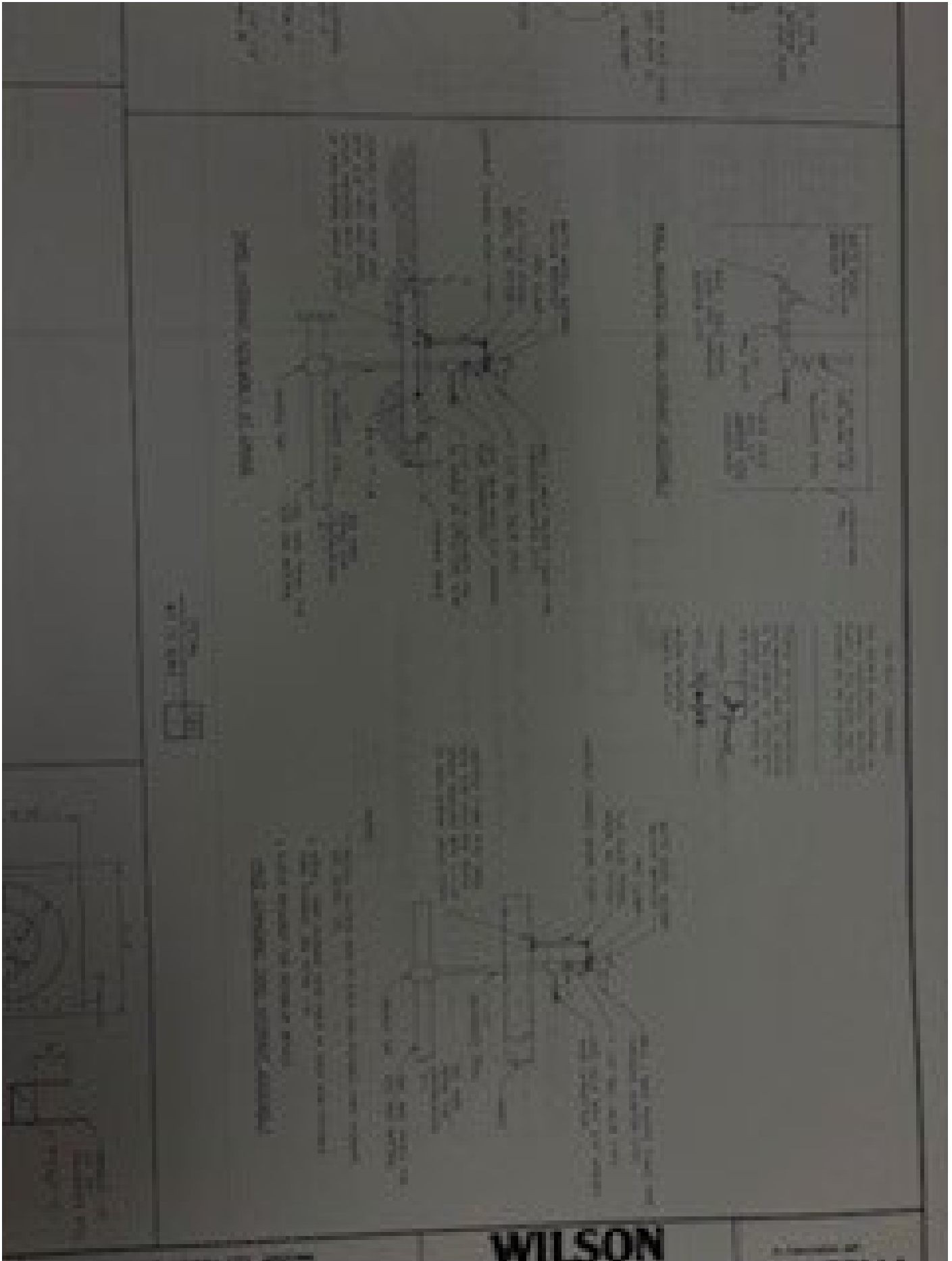

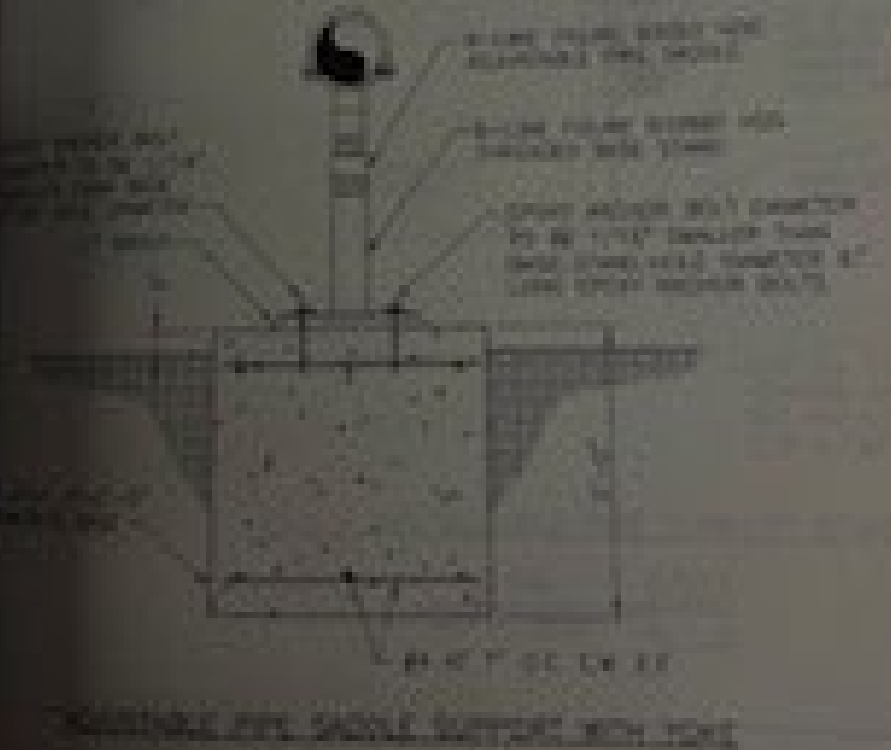
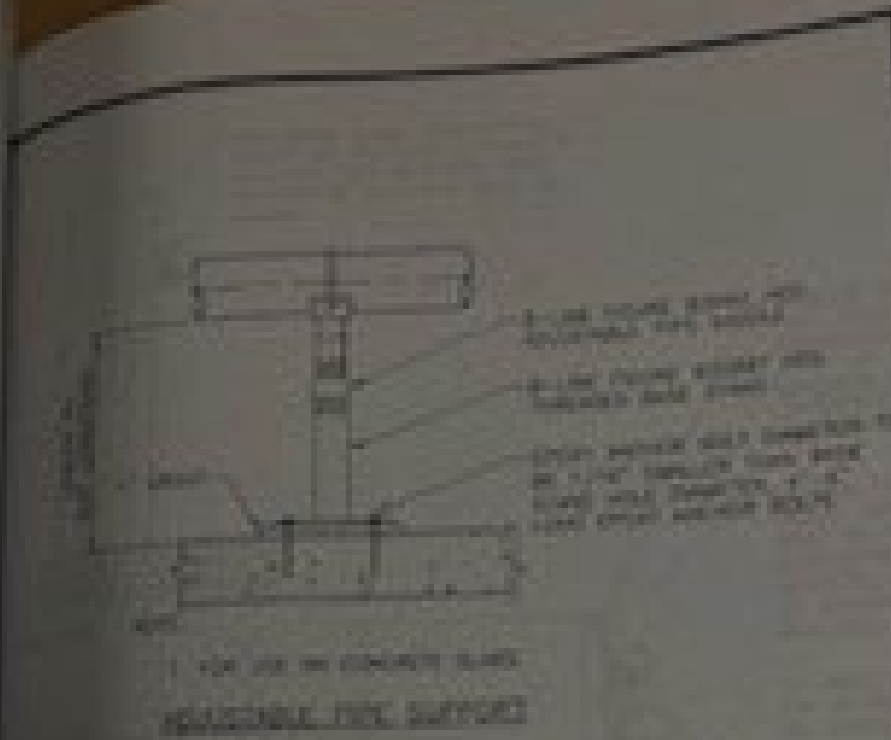

SCALE: 1/4" = 1'-0"

DATE	1/11
BY	

