

Contractor: Pioneer Earthmovers
 Agency: Lake Havasu City
 Project: Roadway Improvements
 Project Name: Street Pavement Priority Program -
 Mesquite Ave & Lake Havasu Ave
 Location: Mesquite Ave, Riviera Dr - Smoketree N
 Start Date: ____-____-____
 End Date: ____-____-____
 Working Hours: 6:00 am to 4:00 pm
 Contact: Tony - 928.727.2250

ROAD CLOSURE
 WITH
 ROAD CLOSURE
 TO THRU TRAFFIC
 AND
 TURN LANE RESTRICTIONS
 WORKING HOURS

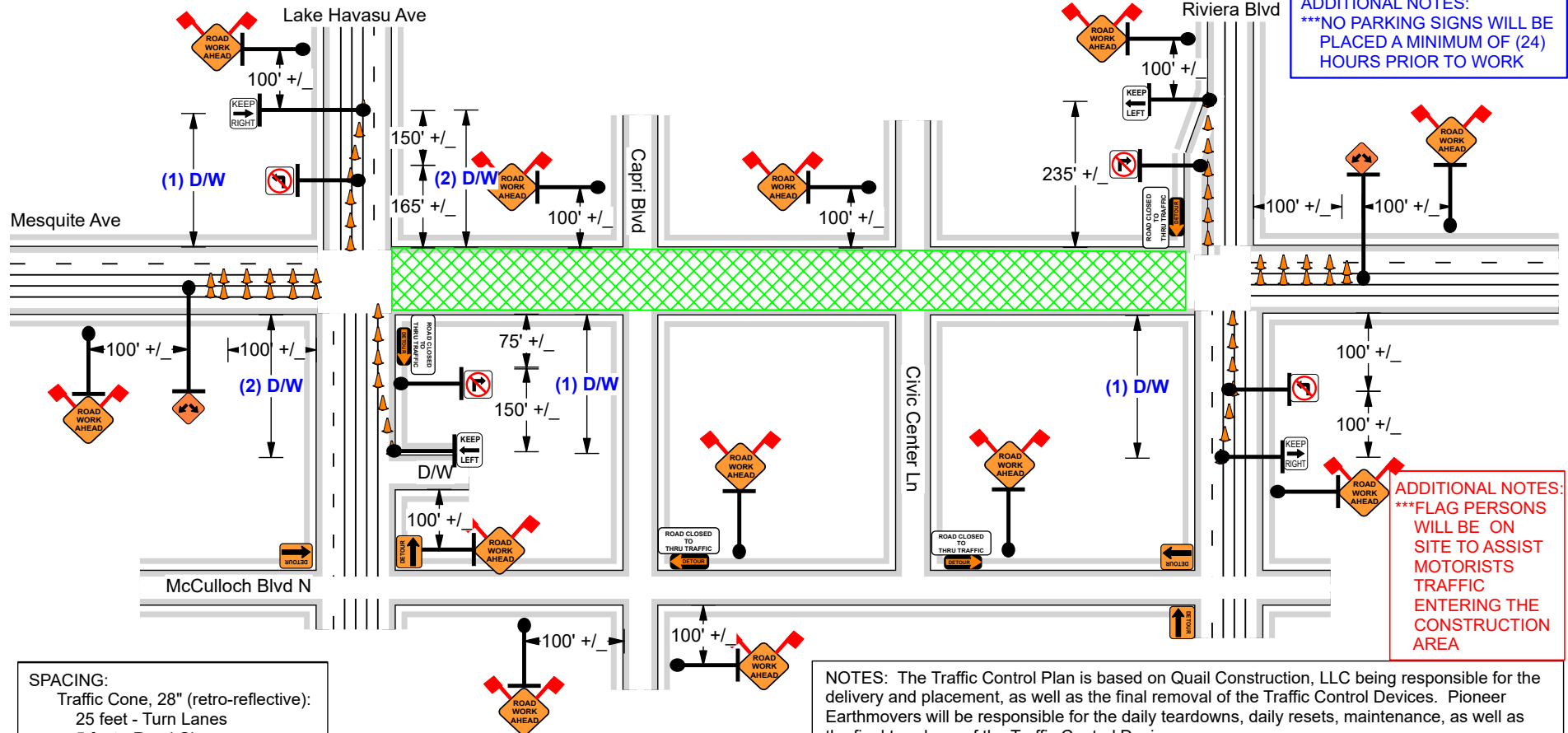

QUAIL
CONSTRUCTION
 4166 KATHY EAST, FORT MOHAVE, AZ 86426



ADDITIONAL NOTES:
 ***NO PARKING SIGNS WILL BE
 PLACED A MINIMUM OF (24)
 HOURS PRIOR TO WORK

ADDITIONAL NOTES:
 ***FLAG PERSONS
 WILL BE ON
 SITE TO ASSIST
 MOTORISTS
 TRAFFIC
 ENTERING THE
 CONSTRUCTION
 AREA

SPACING:
 Traffic Cone, 28" (retro-reflective):
 25 feet - Turn Lanes
 5 feet - Road Closure

PLAN NOT TO SCALE
 FIELD ADJUSTMENTS TO BE MADE
 AS NEEDED

ALL ITEMS TO BE BAGGED AND
 FLAGGED AS REQUIRED

ATSSA CERTIFICATION #'S
 TOM NORMAN - #35721 - EXP - 09.28.2028
 NANCY NORMAN - #35723 - EXP - 09.28.2028
 TODD COOK - #600253 - EXP - 12.17.2025
 IAN DIAZ - #1010397 - EXP - 06.11.27

NOTES: The Traffic Control Plan is based on Quail Construction, LLC being responsible for the delivery and placement, as well as the final removal of the Traffic Control Devices. Pioneer Earthmovers will be responsible for the daily teardowns, daily resets, maintenance, as well as the final teardown of the Traffic Control Devices..

PREPARED BY: Nancy Norman / nnorman@quailcorp.com
 Quail Construction, LLC
 04.21.25
 928.768.7233 - phone / 928.444.3303 - cell

TCP #: QCFM-25.0267